

MEMBERSHIP – COURSES LEADING TO MEMBERSHIP 會籍 — 學會認證課程

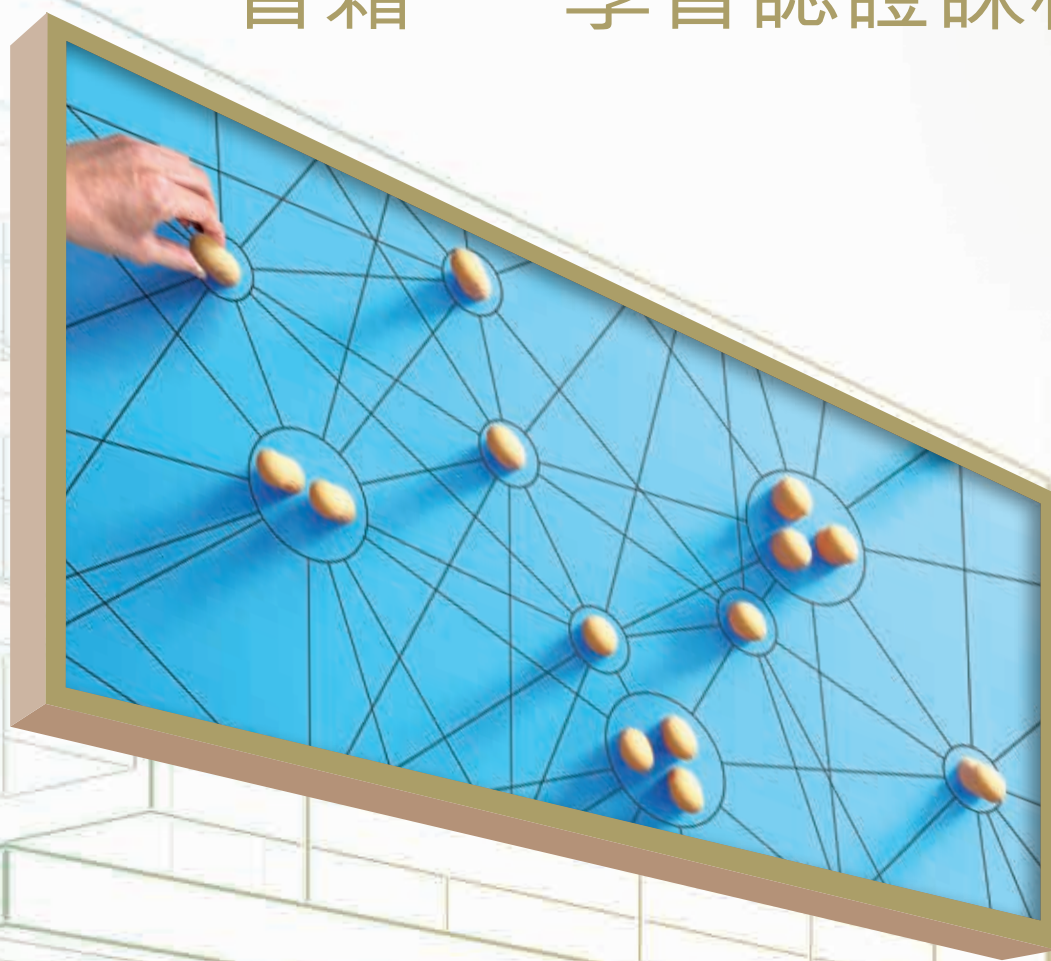

Courses to Membership

學會認證課程

Hong Kong 香港

Institution 院校	Programme 課程	Duration 年期	Completion of Practical Experience Requirements (PER) 完成「實務訓練」	Type of Membership 會籍類別
School of Professional and Continuing Education (SPACE) The University of Hong Kong 香港大學專業進修學院	Professional Diploma in Housing Management 房屋管理專業文憑	3 years (Part-time) 3 年 (兼讀)	Compulsory for Membership 入會必須條件	Chartered Member 特許會員
School of Professional and Continuing Education (SPACE) The University of Hong Kong 香港大學專業進修學院	Diploma in Property Management 物業管理文憑	1 year (Part-time) 1 年 (兼讀)	Compulsory for Membership 入會必須條件	Member 會員
Department of Urban Planning and Design (DUPAD) The University of Hong Kong 香港大學城市規劃及設計系	Master of Urban Studies and Housing Management - Housing Management (Professional) Stream (formerly known as "Master of Housing Management (Professional Stream)") 城市及住房管理學碩士 — 房屋管理 (專業) 組別 (前稱「房屋管理碩士 (專業課程)」)	2 years (Part-time) 2 年 (兼讀)	Compulsory for Membership 入會必須條件	Chartered Member 特許會員
School of Continuing & Professional Education (SCOPE) City University of Hong Kong 香港城市大學專業進修學院	Professional Diploma in Property Management 物業管理專業文憑	1 year (Part-time) 1 年 (兼讀)	Compulsory for Membership 入會必須條件	Member 會員
School of Continuing & Professional Education (SCOPE) City University of Hong Kong 香港城市大學專業進修學院	Professional Diploma in Property Management Practices 物業管理實務專業文憑	1 year (Part-time) 1 年 (兼讀)	Compulsory for Membership 入會必須條件	Member 會員
School of Continuing & Professional Education (SCOPE) City University of Hong Kong 香港城市大學專業進修學院 / De Montfort University (DMU)	BA (Hons) Public Administration and Management 公共行政及管理榮譽文學士	2 years (Part-time) 2 年 (兼讀)	Compulsory for Membership 入會必須條件	Chartered Member 特許會員
School of Continuing & Professional Education (SCOPE) City University of Hong Kong 香港城市大學專業進修學院 / University of Wolverhampton (UOW)	BSc (Hons) in Property Management and Real Estate 物業管理及房地產榮譽理學士	2 years (Part-time) 2 年 (兼讀)	Compulsory for Membership 入會必須條件	Chartered Member 特許會員
Department of Public Policy City University of Hong Kong 香港城市大學公共政策學系	Bachelor of Arts (Honours) in Housing Studies (intake year 1998-2009 only) 房屋學榮譽文學士 (1998-2009 年入學)	4 years (Part-time) 4 年 (兼讀)	Compulsory for Membership 入會必須條件	Chartered Member 特許會員
Department of Public Policy City University of Hong Kong 香港城市大學公共政策學系	Bachelor of Social Sciences (Honours) in Administration and Public Management (intake year 2010-2014 only) 行政及公共管理榮譽社會科學學士 (2010-2014 年入學)	2 years (Full-time) 2 年 (全日制)	Compulsory for Membership 入會必須條件	Chartered Member 特許會員

Institution 院校	Programme 課程	Duration 年期	Completion of Practical Experience Requirements (PER) 完成「實務訓練」	Type of Membership 會籍類別
Department of Public and International Affairs City University of Hong Kong 香港城市大學公共及國際事務學系	Bachelor of Social Sciences in Public Policy and Politics (Public Policy and Management Stream) (former stream name: "Housing and Urban Studies Stream") 社會科學學士（公共政策與政治）— 公共政策及管理（前稱「房屋及城市研究」）	2 years (Full-time) 2年（全日制）	Compulsory for Membership 入會必須條件	Chartered Member 特許會員
Department of Public and International Affairs City University of Hong Kong 香港城市大學公共及國際事務學系	Master of Arts in Housing and Urban Management — Housing Stream (formerly known as "Master of Arts in Housing Studies" before retitling) 文學碩士（房屋及都市管理）— 房屋專業（前稱「房屋學文學碩士」）	1 year (Full-time) 2 years (Part-time) 1年（全日制） 2年（兼讀）	Compulsory for Membership 入會必須條件	Chartered Member 特許會員
School of Professional Education and Executive Development (SPEED) The Hong Kong Polytechnic University 香港理工大學專業進修學院	Bachelor of Arts (Honours) in Housing Management (intake upto year 2020 only) 房屋管理學（榮譽）文學士（至2020年入學）	2 years (Full-time) 2年（全日制）	Compulsory for Membership 入會必須條件	Chartered Member 特許會員
School of Professional Education and Executive Development (SPEED) The Hong Kong Polytechnic University 香港理工大學專業進修學院	Bachelor of Science (Honours) in Property and Asset Management (2 years Full-time: intake upto year 2022/2023) 物業及資產管理學（榮譽）理學士（2年全日制：至2022/2023年入學）	4 years (Part-time) 4年（兼讀）	Compulsory for Membership 入會必須條件	Chartered Member 特許會員
The Technological and Higher Education Institute of Hong Kong (THEI) Vocational Training Council 職業訓練局香港高等教育科技學院	Higher Diploma in Surveying — Quantity Surveying and Property & Facility Management Stream 測量學高級文憑 — 工料測量和物業及設施管理專業主修	2.5 years (Full-time) 2.5年（全日制）	Compulsory for Membership 入會必須條件	Member 會員
The Technological and Higher Education Institute of Hong Kong (THEI) Vocational Training Council 職業訓練局香港高等教育科技學院	Bachelor of Science (Honours) in Surveying — Quantity Surveying and Property & Facility Management Stream 測量學（榮譽）理學士 — 工料測量和物業及設施管理專業主修	4 years (Full-time) 4年（全日制）	Compulsory for Membership 入會必須條件	Chartered Member 特許會員
Department of Business Administration Hong Kong Institute of Vocational Education (Shatin) Vocational Training Council 職業訓練局香港專業教育學院（沙田）— 工商管理	Higher Diploma in Real Estate and Property Management 房地產及物業管理高級文憑	2 years (Full-time) 3 years (Part-time) 2年（全日制） 3年（兼讀）	Compulsory for Membership 入會必須條件	Member 會員
Department of Business Administration Hong Kong Institute of Vocational Education (Haking Wong) Vocational Training Council 職業訓練局香港專業教育學院（黃克競）— 工商管理	Professional Diploma in Property & Facilities Management (Customer Services) (QF Level 4) (until June 2024) 物業及設施管理專業文憑（顧客服務）（資歷架構第4級）（至2024年6月）	286 hours (Part-time) 286小時（兼讀）	Compulsory for Membership 入會必須條件	Member 會員

Institution 院校	Programme 課程	Duration 年期	Completion of Practical Experience Requirements (PER) 完成「實務訓練」	Type of Membership 會籍類別
Department of Business Administration Hong Kong Institute of Vocational Education (Haking Wong) Vocational Training Council 職業訓練局香港專業教育學院 (黃克競) — 工商管理	Professional Diploma in Property & Facilities Management (Facility Services) (QF Level 4) 物業及設施管理專業文憑 (設施服務) (資歷架構第4級)	286 hours (Part-time) 286小時 (兼讀)	Compulsory for Membership 入會必須條件	Member 會員
Institute of Professional Education And Knowledge (PEAK) Vocational Training Council 職業訓練局高峯進修學院	Professional Diploma in Practical Property and Facilities Management (QF Level 4) 實務物業及設施管理專業文憑 (資歷架構第4級)	240 hours (Part-time) 240小時 (兼讀)	Compulsory for Membership 入會必須條件	Member 會員
Asian Institute of Built Environment (AIBE) / Leeds Beckett University, UK 亞洲建築環境學院 — 英國利茲貝克特大學	Bachelor of Arts (Hons) in Housing Studies 房屋學 (榮譽) 學士課程	1.5-3 years (Part-time) 1.5-3年 (兼讀)	Compulsory for Membership 入會必須條件	Chartered Member 特許會員
Caritas Bianchi College of Careers 明愛白英奇專業學校	Professional Diploma in Property Management 物業管理專業文憑	1 year (Part-time) 1年 (兼讀)	Compulsory for Membership 入會必須條件	Member 會員
Hong Kong Metropolitan University 香港都會大學	BBA (Hons) in Real Estate and Facilities Management 房地產及設施管理榮譽工商管理學士	4 years (Full-time/Part-time) 4年 (全日制/兼讀)	Compulsory for Membership 入會必須條件	Chartered Member 特許會員
Hong Kong College of Technology 香港專業進修學校	Professional Diploma in Property & Facilities Management (QF Level 4) 物業及設施管理專業文憑 (資歷架構第4級)	20 months (Part-time) 20個月 (兼讀)	Compulsory for Membership 入會必須條件	Member 會員
Lingnan Institute of Further Education (LIFE) Lingnan University 嶺南大學持續進修學院	Professional Diploma in Property and Facility Management (QF Level 4) 物業及設施管理專業文憑 (資歷架構第4級)	1 year (Part-time) 1年 (兼讀)	Compulsory for Membership 入會必須條件	Member 會員
School of Graduate Studies Lingnan University 嶺南大學研究生院	Master of Housing Policy and Management 房屋政策及管理碩士	1 year (Full-time) 2 years (Part-time) 1年 (全日制) 2年 (兼讀)	Compulsory for Membership 入會必須條件	Chartered Member 特許會員
School of Business Gratia Christian College 宏恩基督教學院商學院	Professional Diploma in Property and Facilities Management (QF Level 4) 物業及設施管理專業文憑 (資歷架構第4級)	1 year (Part-time) 1年 (兼讀)	Compulsory for Membership 入會必須條件	Member 會員

Macau 澳門

Institution 院校	Programme 課程	Duration 年期	Completion of Practical Experience Requirements (PER) 完成「實務訓練」	Type of Membership 會籍類別
Institute of Professional Education And Knowledge (PEAK) Vocational Training Council 職業訓練局高峯進修學院	Professional Diploma in Property Management for Practitioners — Macao 澳門物業管理專業技術人員專業文憑課程	300 hours — about 7 months 300小時 — 約7個月	Compulsory for Membership 入會必須條件	Member 會員

MEMBERSHIP – MEMBERSHIP GRADES & FEES

會籍 — 會籍類別及費用



Membership Grades & Fees

會籍類別及費用

Annual membership fees for Year 2024 & 2025
二零二四年度及二零二五年度會員年費：

Hong Kong and Macao Members

香港及澳門會員

Membership Grade

會員類別

Annual Subscription

會員類別

HKD
港幣

2024

2025

CIH Member

- Studying for a CIH accredited course in Hong Kong
- Studying for a CIH accredited course in Macao
- Cert CIH
- Career break and retired CIH Member

會員

- 在香港正修讀本會認可房屋管理課程的人士
- 在澳門正修讀本會認可房屋管理課程的人士
- Cert CIH
- 暫休及退休會員

600

600

400

400

Free

Free

(豁免)

(豁免)

600

600

120

120

CIH Chartered Member

- Fellow
- Career break and retired Chartered Member
- Life (member with more than 50 years membership)

特許會員

- 資深會員
- 暫休及退休特許會員
- 終身會員
(成為會員超過五十年)

1,650

1,650

1,650

1,650

330

330

Free

Free

(豁免)

(豁免)

Taiwan Members

台灣會員

Membership Grade

會員類別

Annual Subscription

會員類別

2024

2025

HKD
港幣

TWD
台幣

HKD
港幣

TWD
台幣

CIH Member

- Studying for a CIH accredited course in Taiwan
- Cert CIH
- Career break and retired CIH Member

會員

- 在台灣正修讀本會認可房屋管理課程的人士
- Cert CIH
- 暫休及退休會員

490

1,900

490

1,900

Free

Free

Free

Free

(豁免)

(豁免)

(豁免)

(豁免)

490

1,900

490

1,900

100

390

100

390

CIH Chartered Member

- Fellow
- Career break and retired Chartered Member
- Life (member with more than 50 years membership)

特許會員

- 資深會員
- 暫休及退休特許會員
- 終身會員
(成為會員超過五十年)

880

3,410

880

3,410

880

3,410

880

3,410

190

750

190

750

Free

Free

Free

Free

(豁免)

(豁免)

(豁免)

(豁免)

Administration Fee for Membership Reinstatement 恢復會員資格的行政費用

Region	會員所屬地區	HKD 港幣
• Hong Kong	• 香港	1,000
• Macao, Taiwan	• 澳門、台灣	500

Notes:

- * New members can enjoy payment of membership fees by pro-rata in the first year if they do not join the full year membership. Membership fees are to be paid from next month of application submission.
- * Administration fee for membership reinstatement is non-refundable. Please separate the administration fee and membership fee into 2 cheques. For more information, please visit CIHAPB official website.
- * Please note that Student Application Form should be signed by the appropriate Course Director.
- * Applicants residing overseas:
By bank draft drawn in Hong Kong Dollars in favour of the **“CIH Asia International Limited”** Application Form and cheque payment should be sent to the following address:

Chartered Institute of Housing Asian Pacific Branch
Units 2008-2010, Telford House,
16 Wang Hoi Road, Kowloon Bay,
Kowloon, Hong Kong

Any enquiries please check with Branch Secretariat (Tel: 2356 8680).

請注意：

- * 新會員費用按照月份比例收費，故支票面額按交表月的下一個月起計算。
- * 恢復會員資格的行政費用，無論該申請成功與否，一經收取，將不予發還。因此，請與會費分開兩張支票。請到亞太分會官方網頁了解相關詳情。
- * 所有學生會員的申請須得課程總監簽署。
- * 海外申請人之入會費請以港幣匯票支付，抬頭人請寫「**CIH Asia International Limited**」。

申請表連同支票請寄往：

特許房屋經理學會亞太分會
香港九龍灣宏開道 16 號德福大廈 2008-2010 室

如有任何查詢，請聯絡本會秘書處（電話：2356 8680）。